

R.C.C. ROOF SLAB IN 1:2:4, 2 1/2" THICK
PUT OVER WITH WEATHERING COURSE

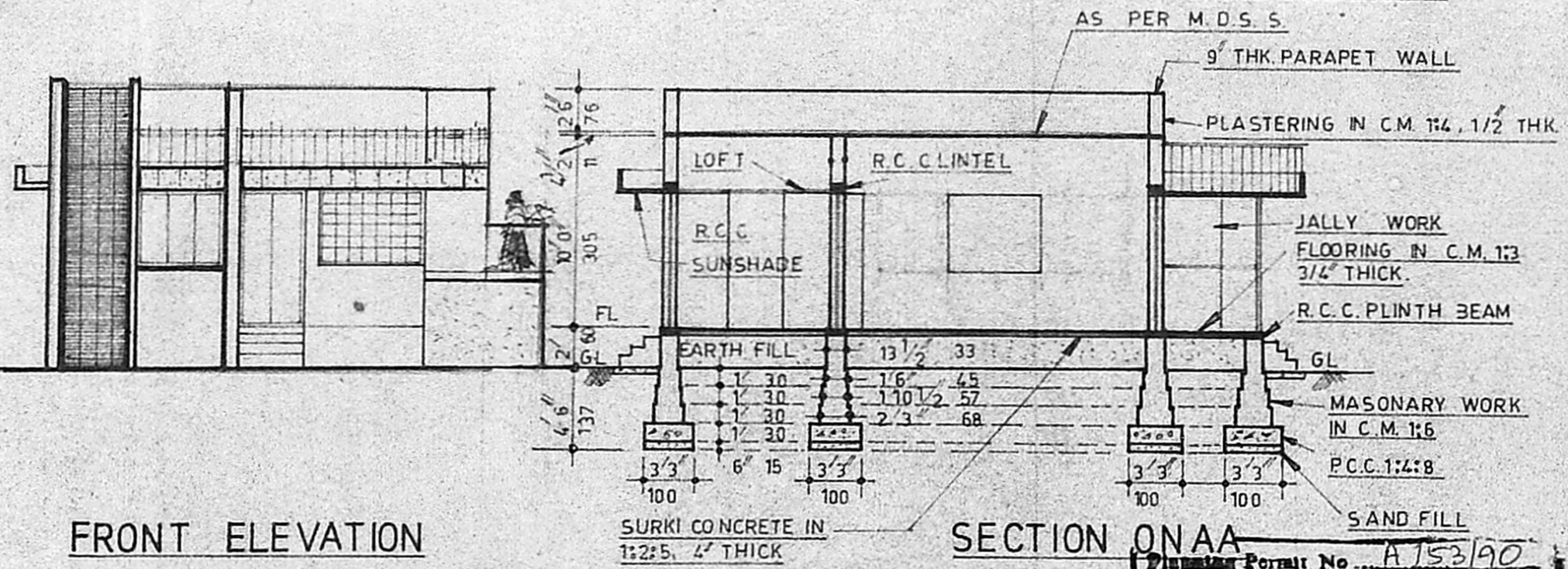

FRONT ELEVATION

SECTION ON AA

WELL DETAIL

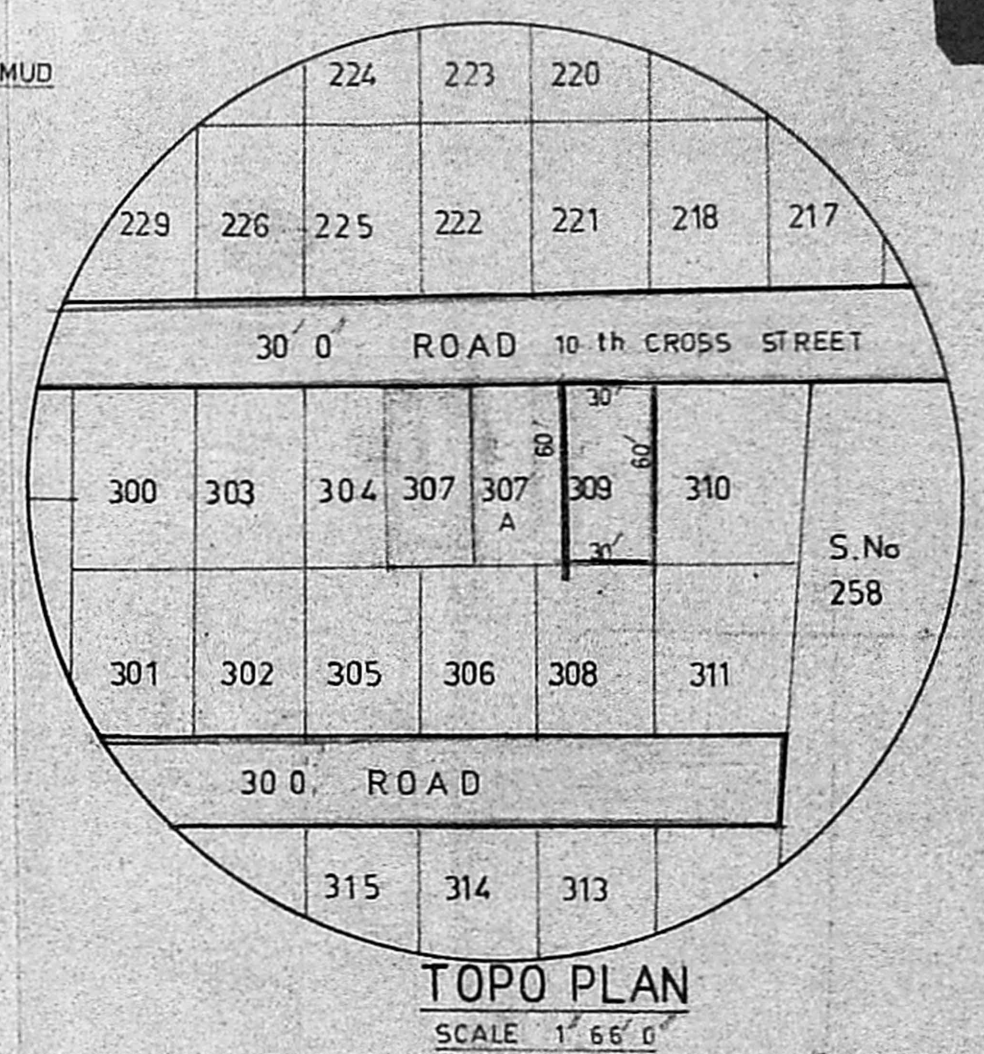

TOPO PLAN
SCALE 1" = 66' 0"

APPROVED
Subject to the conditions in
this office letter.
No. A/19227/89 Dt. 18-1-90
FOR MEMBER SECRETARY
MADRAS METROPOLITAN
DEVELOPMENT AUTHORITY

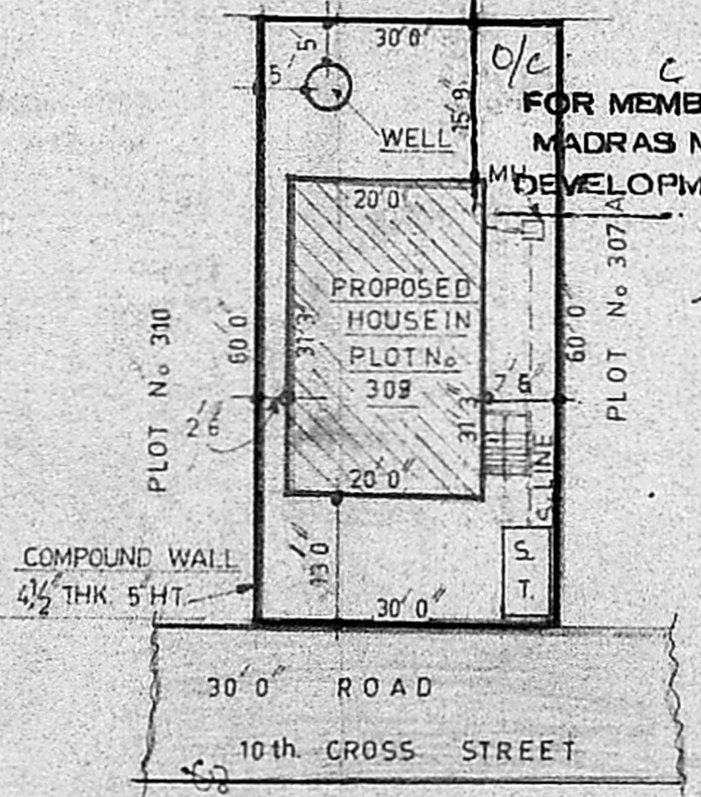

SITE PLAN
SCALE 1" = 20' 0"

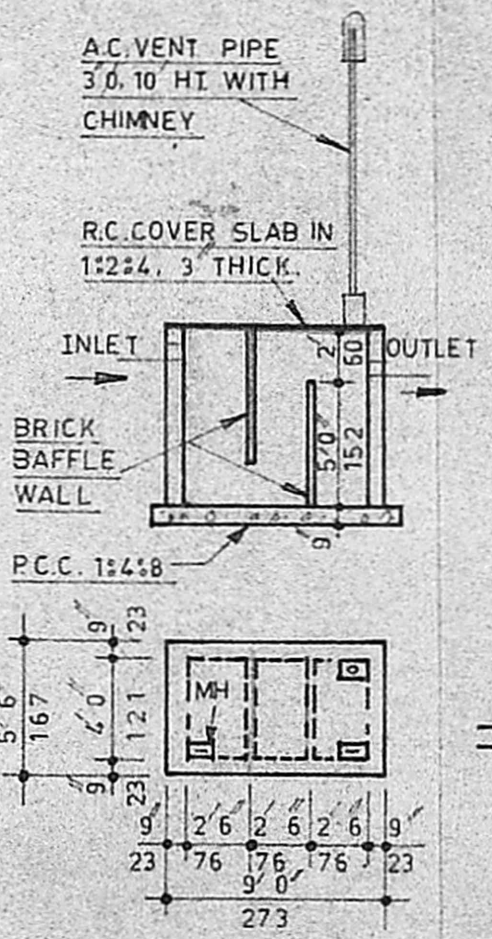

SEPTIC TANK
DETAIL

SCHEDULE OF JOINERIES

D. C.W. DOOR	33 X 66 (100 X 198)
D. C.W. DOOR	26 X 60 (76 X 182)
W. C.W. WINDOW	50 X 40 (152 X 121)
W. C.W. WINDOW	30 X 40 (91 X 121)
V. C.W. VENTILATOR	30 X 20 (91 X 060)
C. R.C. CUB BOARD	33 X 66 (100 X 198)
PLOT AREA	1800 SFT (167.22 M ²)
PLINTH AREA	625 SFT (58.06 M ²)

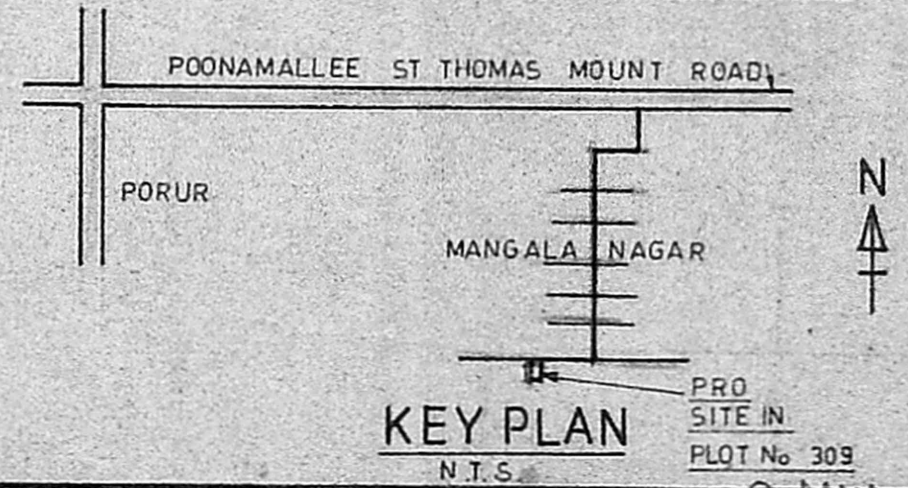

KEY PLAN
N.T.S.

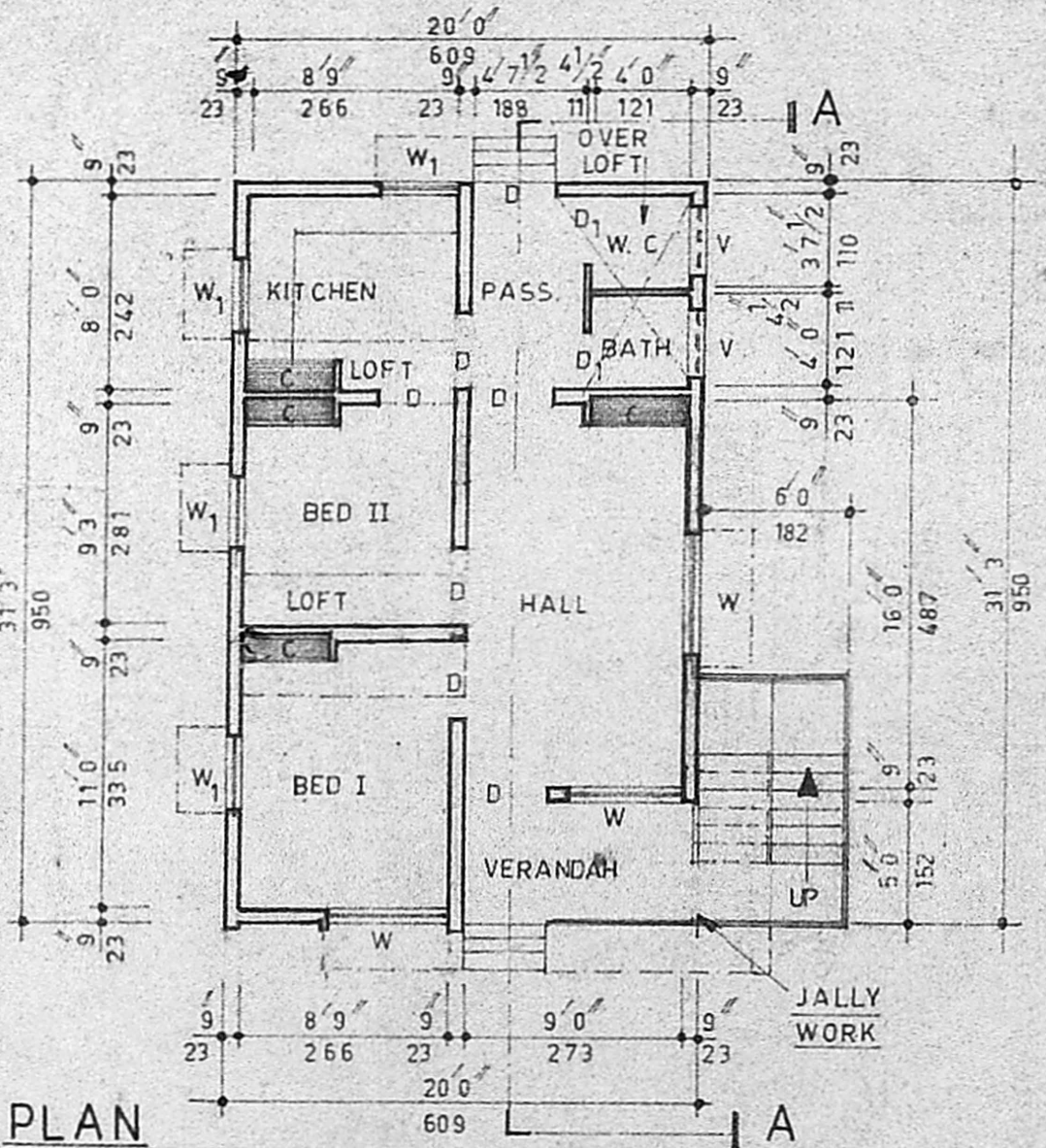

PLAN

PLAN OF A PROPOSED DWELLING HOUSE IN PLOT No 309, S.No 257 AT
MANGALA NAGAR LAY OUT OF PORUR VILLAGE, SAIDAPET TALUK,
CHENGAL PATTU DISTRICT.

DESIGNED BY
NOORI PLANNERS
34, MOSQUE STREET,
JAYA NAGAR PORUR P.O.
MADRAS 600 116

NP 1889
PROPOSED
ROAD
BOUNDARY

B. Saruja Padmanabhan
OWNER

R. Mohan Rao
R. MOHAN RAO, D.C.E.,
LICENSED SURVEYOR,
ALANDUR-MUNICIPALITY,
AMBATTUR TOWNSHIP,
BRANCH OFF CE.
NOORI PLANNERS,
PLOT NO. 84, MOSQUE ST. EET,
JAYA NAGAR, PORUR, P.O.
MADRAS-602 104
LICENSED SURVEYOR.

SCALE = 1" = 8' 0"